

# History: A Legacy in Motion

## *Alfred Ceramic Art 1900-2025*

### 125 years of ceramic art opens at the Alfred Ceramic Art Museum May 8, 2025

The Alfred Ceramic Art Museum will celebrate the 125th anniversary of the New York State College of Ceramics at Alfred University with a comprehensive exhibition titled *History: A Legacy in Motion, Alfred Ceramic Art 1900 -2025*. The exhibition which will be on view May 8 – December 14, 2025, will open for a first viewing reception on May 8 from 5 -7 pm. The public is invited to join in celebration of this historic occasion.

The New York State College of Ceramic Art at Alfred University was originally formed in 1900 as the New York State School of Clay-Working and Ceramics. Since its founding the college that grew out of the art of pottery has become a world leader in the field of ceramic art and science. This legacy of excellence is still in motion. The museum's exhibition features the principal artist-teachers at the New York State College of Ceramics who, regardless of their specific time in history, are unquestionably inspiring the present.

Among the treasured pieces of ceramic art featured will be the museum's archival collection of pottery created by Charles Fergus Binns. One hundred and twenty-five years ago, Binns was invited by president Boothe C. Davis to become the first director of a new initiative at Alfred University, and the NYSCC was formally established. It is no exaggeration to say that Binns, along with his initial core of instructors, launched American studio ceramics, and at the same time transformed Alfred into a hub of creative ceramic art and scientific research that has persisted with resounding impact globally to this day. In 1935, approximately one year after his death, the Metropolitan Museum of Art mounted a memorial, retrospective exhibition of Binns pottery.

The next generations of instructors solidified the Alfred reputation through their unique contributions, such that no book on the history of American ceramic art can be written without mention of the Alfred legacy. The names of many of the exhibition's featured artists will be recognized including Marion Fosdick (Fosdick -Nelson Gallery), Charles Harder (Harder Hall), Robert Turner (Turner Gallery) Val Cushing (the Cushing scholarship) and Theodore Randall (the Randall International Chair).

The museum's exhibition highlights, in addition to the art of those just mentioned, masterpieces of ceramic art work by current and recently retired faculty of the Ceramic Art Division of NYSCC at Alfred University.

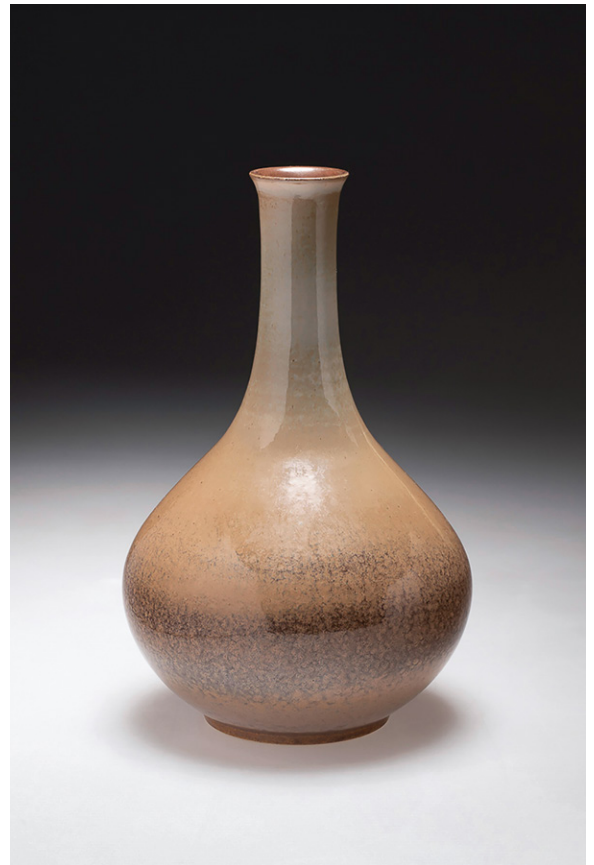

History: A Legacy in Motion is co-curated by ACAM Director and Head Curator Wayne Higby and Assistant Director Benjamin Evans.

The Alfred Museum of Ceramic Art at Alfred University is open Tuesday through Sunday, 10 am to 5pm. For more information see [ceramicsmuseum.alfred.edu](http://ceramicsmuseum.alfred.edu), email [ceramicsmuseum@alfred.edu](mailto:ceramicsmuseum@alfred.edu) or phone 607-871-2421.

Exhibiting artists include: Charles F. BINNS, Marion FOSDICK, Charles HARDER, Don SCHRECKENGOST, Daniel RHODES, Ted RANDALL, Val CUSHING, Robert TURNER, Wallace HIGGINS, William PARRY, Wayne HIGBY, Tony HEPBURN, Tom SPLETH, Anne CURRIER, John GILL, Andrea GILL, Doug JECK, Walter MCCONNELL, Linda SIKORA, Matt KELLEHER, Linda SORMIN, Yonatan HOPP, Jason GREEN, Stephanie HANES,, Paul BRIGGS, and Nicki GREEN.

Photo: Charles Fergus Binns, Vase, 1929, glazed ceramic. Photo by Brian Oglesbee

Charles F. BINNS  
Marion FOSDICK  
Charles HARDER  
Don SCHRECKENGOST  
Ted RANDALL Val CUSHING Robert  
TURNER Tony HEPBURN Daniel RHODES  
William PARRY Wallace HIGGINS Tom SPLETH  
Doug JECK Wayne HIGBY Anne CURRIER John GILL  
Andrea GILL Linda SIKORA Matt KELLEHER Jason GREEN  
Stephanie HANES Walter McCONNELL Paul BRIGGS Nicki  
GREEN Linda SORMIN Johnathan HOPP Charles F. BINNS  
Marion FOSDICK Charles HARDER Don SCHRECKENGOST  
Ted RANDALL Val CUSHING Robert TURNER Tony HEPBURN  
Daniel RHODES William PARRY Wallace HIGGINS Tom SPLETH  
Doug JECK Wayne HIGBY Anne CURRIER John GILL Andrea  
GILL Linda SIKORA Matt KELLEHER Jason GREEN Stephanie  
HANES Walter McCONNELL Paul BRIGGS Nicki GREEN Linda  
SORMIN Johnathan HOPP Charles F. BINNS Marion FOSDICK  
Charles HARDER Don SCHRECKENGOST Ted RANDALL  
Val CUSHING Robert TURNER Tony HEPBURN Daniel  
RHODES William PARRY Wallace HIGGINS Tom SPLETH  
Doug JECK Wayne HIGBY Anne CURRIER John GILL  
Andrea GILL Linda SIKORA Matt KELLEHER Jason  
GREEN Stephanie HANES Walter McCONNELL Paul  
BRIGGS Nicki GREEN Linda SORMIN Johnathan  
HOPP Charles F. BINNS Marion FOSDICK Charles  
HARDER Don SCHRECKENGOST Ted RANDALL  
Val CUSHING Robert TURNER Tony HEPBURN  
Daniel RHODES William PARRY Wallace  
HIGGINS Tom SPLETH Doug JECK  
Wayne HIGBY Anne CURRIER John  
GILL Andrea GILL Linda SIKORA Matt  
KELLEHER Jason GREEN Stephanie  
HANES Walter McCONNELL Paul  
BRIGGS Nicki GREEN Linda  
SORMIN Johnathan HOPP